



183 Juniper, Bracknell, Berkshire, RG12 7ZE

Offers In Excess Of £200,000 Leasehold

The Property

This one bedroom maisonette is full of surprising features including an enclosed garden and garage. This property is located in the popular area of Birch Hill, close to local shops and schools. The bright and airy accommodation comprises of a double bedroom, kitchen, living room and a bathroom. Benefits include double glazed windows and no onward chain.

- One Bedroom Maisonette
- Double Bedroom
- Kitchen
- Bathroom
- Garage
- Enclosed Garden
- No Onward Chain



Motorway Links

M3 Junction: 4.6 Miles
M4 Junction: 6.7 Miles



Train Links

Bracknell Station: 2.2 Miles
Martins Heron Station: 2.6 Miles



Nearest Schools:

Birch Hill 0.5 Miles
Crown Wood 1.0 Miles
Ranelagh 2.0 Miles
Brakenhale 2.0 Miles

183 Juniper, Bracknell, Berkshire, RG12 7ZE
 A One Bedroom Maisonette With Garage & No Onward Chain

duncan
 yearley

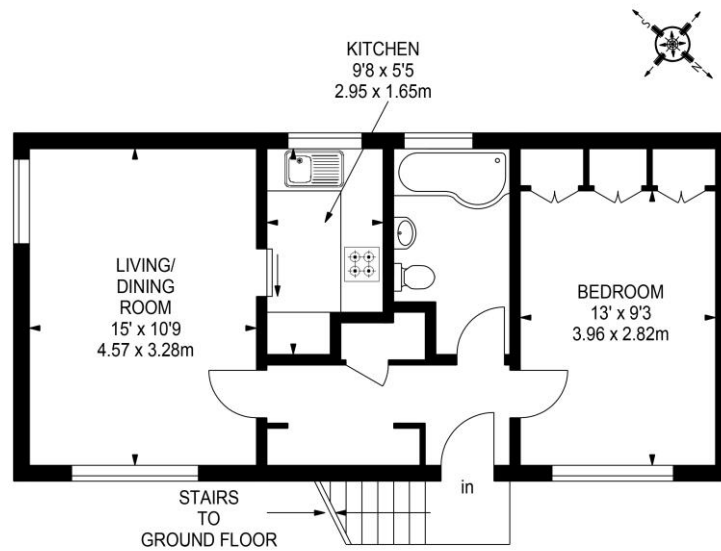

APPROX. GROSS INTERNAL FLOOR AREA 487 SQ FT / 45.24 SQ M

This plan is for layout guidance only. Not drawn to scale unless stated. Windows & door openings are approximate. Whilst every care is taken in the preparation of this plan, please check all dimensions, chances & compass bearings before making any decisions reliant upon them.

01344 860 121 • sales@duncanyearley.co.uk

9 Crown Row, Bracknell, RG12 0TH • duncanyearley.co.uk

These particulars have been produced with the approval of our client, but all measurements should be taken as approximate and we do not recommend using them as a guide for floor coverings. Purchasers must satisfy themselves as to the condition of the property/outbuildings and to the condition and serviceability of any fixtures and fittings, including the central heating system and boiler etc. NB: Please note that we have not checked whether the property, or any part of it, complies with the planning acts or building regulations. This should be checked by your surveyor or solicitor.

duncan
 yearley



sales • lettings & management