



51 Frensham, Bracknell, Berkshire, RG12 0TQ

Offers In Excess Of £280,000 Freehold

The Property

This two double bedroom home is set within the popular area of Crown Wood. The accommodation comprises of an entrance hall, living room, kitchen and a bathroom. Other features include gas radiator heating and double glazed windows. Outside there is driveway parking to the front and an attractive rear garden.

- Two Double Bedrooms
- Entrance Hall
- Living Room
- Kitchen
- Bathroom
- Gas Radiator Heating
- Double Glazed Windows
- Driveway Parking
- Cul-De-Sac



Motorway Links

M3 Junction: 5.1 Miles
M4 Junction: 6.0 Miles



Train Links

Bracknell Station: 1.4 Miles
Martins Heron Station: 1.4 Miles



Nearest Schools:

Crown Wood 0.6 Miles
Harmans Water 0.6 Miles
Brakenhale 1.1 Miles
Ranelagh 1.3 Miles

A Two Double Bedroom Home With Driveway Parking
51 Frensham, Bracknell, RG12 0TH

**duncan
 yearley**

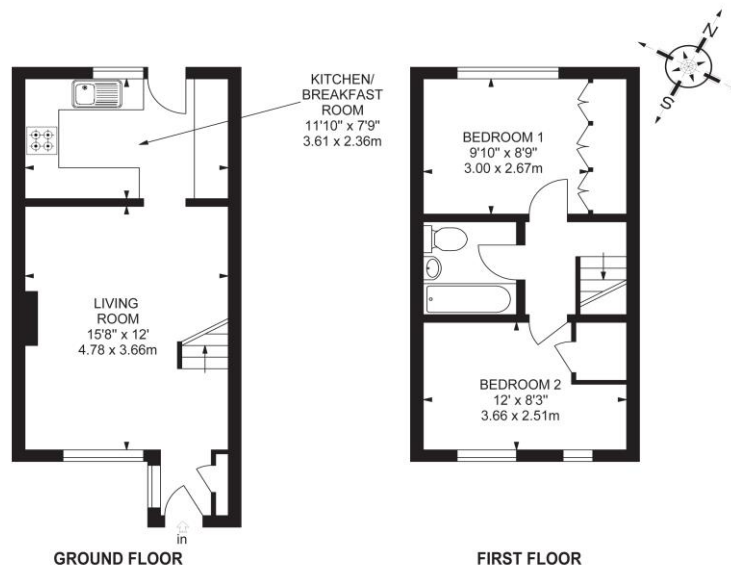

APPROX. GROSS INTERNAL FLOOR AREA 593 SQ FT / 55.09 SQ M

This plan is for layout guidance only. Not drawn to scale unless stated. Windows & door openings are approximate. Whilst every care is taken in the preparation of this plan, please check all dimensions, shapes & compass bearings before making any decisions reliant upon them. Estate Services © 2013 www.estateservices.org.uk

01344 860 121 • sales@duncanyearley.co.uk
 9 Crown Row, Bracknell, RG12 0TH • duncanyearley.co.uk

**duncan
 yearley**

These particulars have been produced with the approval of our client, but all measurements should be taken as approximate and we do not recommend using them as a guide for floor coverings. Purchasers must satisfy themselves as to the condition of the property/outbuildings and to the condition and serviceability of any fixtures and fittings, including the central heating system and boiler etc. NB: Please note that we have not checked whether the property, or any part of it, complies with the planning acts or building regulations. This should be checked by your surveyor or solicitor.



sales • lettings & management