



St. Anthony's Close, Bracknell, Berkshire, RG42 2EB

Asking Price £315,000

The Property

This three bedroom home has been updated by the current owners and is situated in Priestwood, close to The Lexicon shopping centre. The accommodation comprises of an entrance hall, a re-fitted kitchen and bathroom, living/dining room leading to the private rear garden. Other features include gas radiator heating and double glazed windows.

- Three Bedrooms
- Modern Kitchen
- Living/Dining Room
- Re-Fitted Bathroom
- Garden
- Gas Radiator Heating
- Double Glazed Windows
- Close To The Lexicon Shopping Centre



Motorway Links

M3 Junction: 7.1 Miles
M4 Junction: 5.0 Miles



Train Links

Bracknell Station: 0.9 Miles
Martins Heron Station: 2.7 Miles



Nearest Schools:

Meadow Vale 0.6 Miles
Sandy Lane 0.7 Miles
Garth Hill 0.5 Miles
Brakenhale 1.4 Miles

26 St. Anthony's Close, Bracknell, RG42 2EB

duncan
yearley

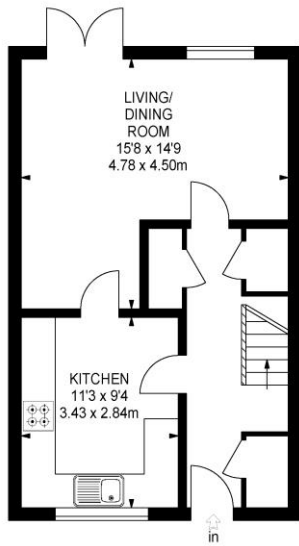

GROUND FLOOR

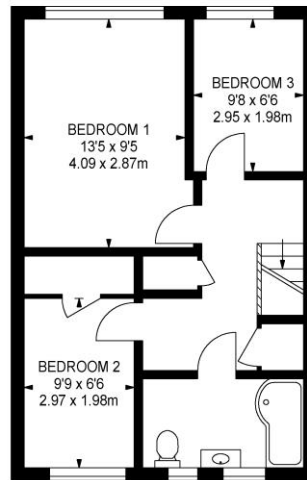

FIRST FLOOR



APPROX. GROSS INTERNAL FLOOR AREA 854 SQ FT / 79.34 SQ M

This plan is for layout guidance only. Not drawn to scale unless stated. Windows & door openings are approximate. Whilst every care is taken in the preparation of this plan please check all

01344 860 121 • sales@duncanyearley.co.uk

9 Crown Row, Bracknell, RG12 0TH • duncanyearley.co.uk

These particulars have been produced with the approval of our client, but all measurements should be taken as approximate and we do not recommend using them as a guide for floor coverings. Purchasers must satisfy themselves as to the condition of the property/outbuildings and to the condition and serviceability of any fixtures and fittings, including the central heating system and boiler etc. NB: Please note that we have not checked whether the property, or any part of it, complies with the planning acts or building regulations. This should be checked by your surveyor or solicitor.



sales • lettings & management

duncan
yearley